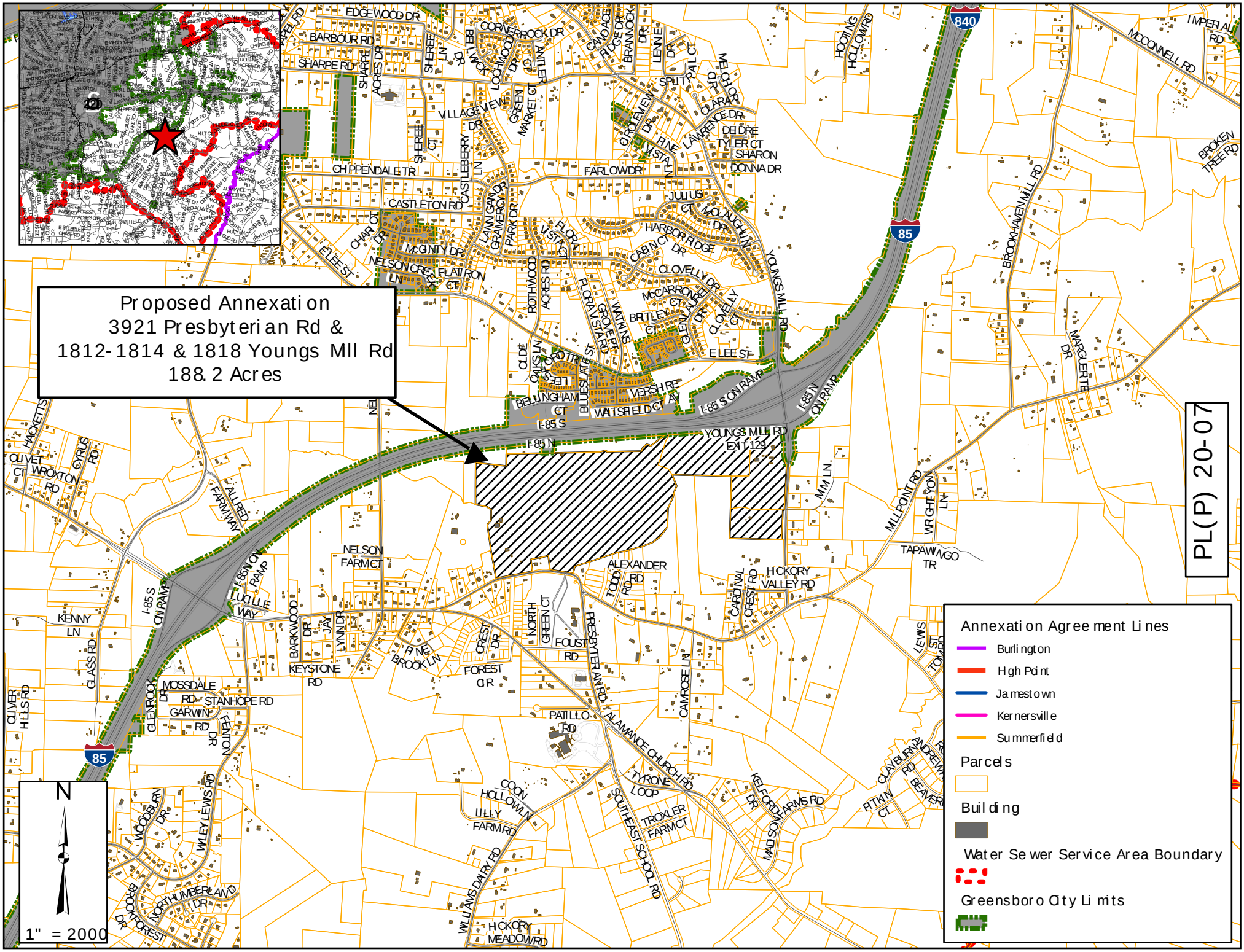
Proposed Annexation
3921 Presbyterian Rd &
1812-1814 & 1818 Youngs Mill Rd
188.2 Acres
PL(P) 20-07
Annexation Agreement Lines
Burlington
High Point
Jamestown
Kernersville
Summerfield
Parcels
Building
Water Sewer Service Area Boundary
Greensboro City Limits
1" = 2000
N
I-85 S
I-85 N
I-85 S ON RAMP
I-85 N ON RAMP
YOUNGS MILL RD
EXIT 129
EDGEWOOD DR
BARBOUR RD
SHARPE RD
CHIPPENDALE TR
FARLOW DR
CASTLETON RD
McGINNITY DR
NELSON CREEK LN
FLATIRON CT
E LEE ST
HARBOR RIDGE DR
CLOVELLY DR
BRITLEY CT
VERSHIRE
WATSFIELD CT
BELLINGHAM CT
NELSON FARM CT
ALEXANDER
HICKORY VALLEY RD
PRESBYTERIAN RD
FOUST RD
ALAMANCE CHURCH RD
PATILLO RD
COON HOLLOW LN
LILLY FARM RD
TROXLER FARM CT
SOUTHEAST SCHOOL RD
WILLIAMS DAIRY RD
HICKORY MEADOW RD
MOSSDALE RD
STANHOPE RD
GARWIN RD
KEYSTONE RD
FOREST CIR
PINE BROOK LN
MILLPOINT RD
TAPAWINGO TR
MARGUERITE DR
BROOKHAVEN MILL RD
MCCONNELL RD
IMPERIAL RD
BROKEN TREE RD
HOOTING HOLLOW RD
MELCHOR DR
SPUTTRAL CT
LAWRENCE DR
DEL DRE
TYLER CT
SHARON
DONNA DR
JULIUS CT
McLAUGHLIN DR
YOUNGS MILL RD
ROTHWOOD
ACRES RD
FLORA VISTA RD
GROVE PT
WATKINS
GLENLAURE DR
CLOVELLY CT
McCARROLL CT
OLDE OAKS LN
BLUESLATE ST
LEES FORD TR
CHARCOT DR
ELEE ST
HACKETTS
OLIVET CT
WROXTON RD
CITRUS RD
ALLRED FARM WAY
LUCILLE WAY
KENNY LN
GLASS RD
OLIVER HILLS RD
GLENROCK DR
FENTON DR
WILEY LEWIS RD
WOODBURN DR
NORTHUMBERLAND DR
BROOKFOREST DR
BARKWOOD DR
JAY LYNN DR
NORTH GREEN CT
FOREST DR
CAMROSE LN
CARDINAL CREST RD
TYRONE LOOP
KELFORD ARMS RD
MADISON ARMS RD
CLAYBURN ANDREW RD
BEAVER
RITKIN CT
LEWIS ST
TOMBRO
MIM LN
WRIGHTSVILLE LN
MARGUERITE DR
840
85