

City of Greensboro - Encroachment Agreement

Exhibit A

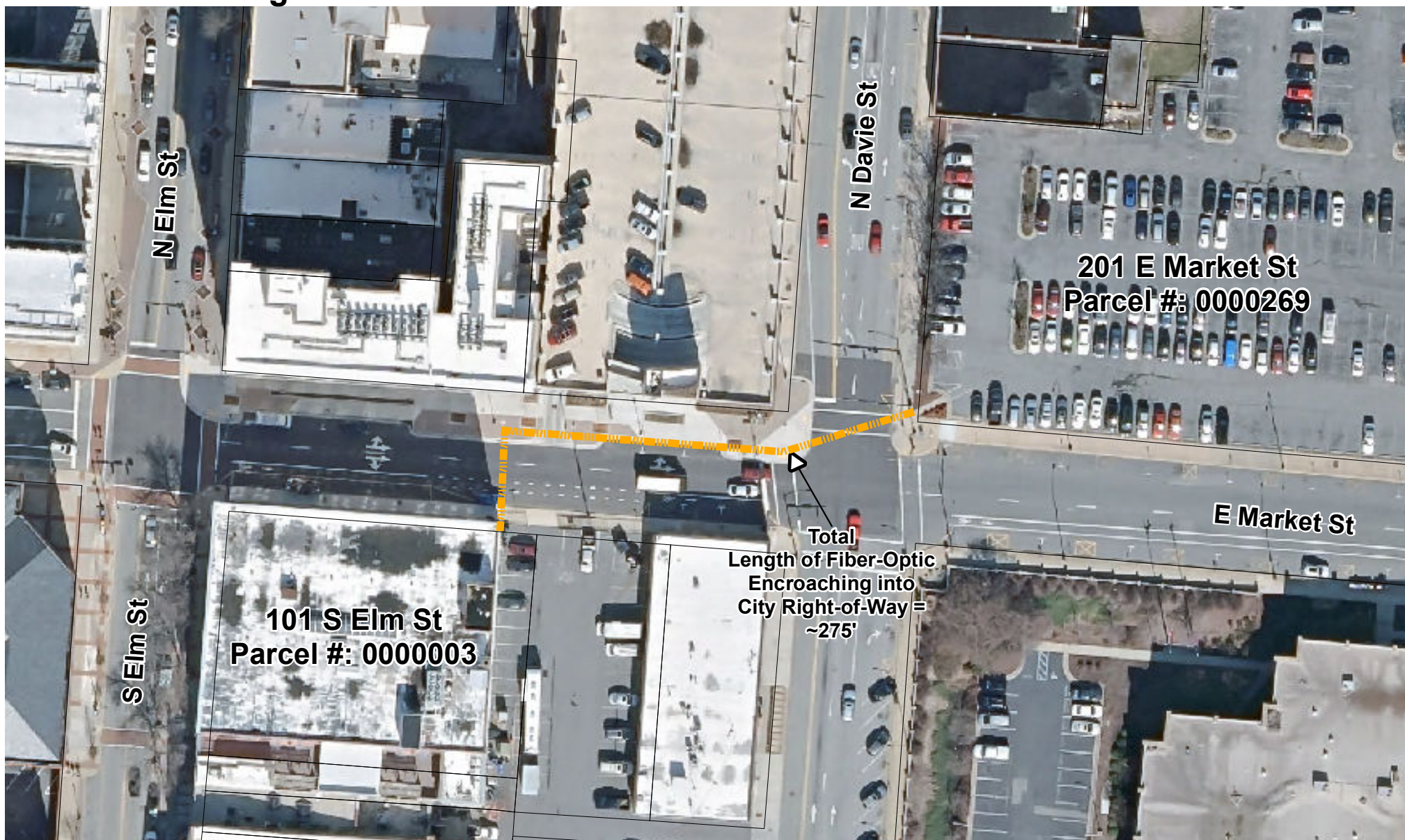

SITE MAP FOR PROPOSED ENCROACHMENT IN CITY RIGHT OF WAY

For The University of North Carolina at Greensboro -
Proposed Fiber-Optic Connection between existing fiber at corner of
N Davie St & E Market St to behind 101 S Elm St
Use of City Right-of-Way for Fiber-Optic Connection - ~275' Linear Feet

