

City of Greensboro - Encroachment Agreement

Exhibit A

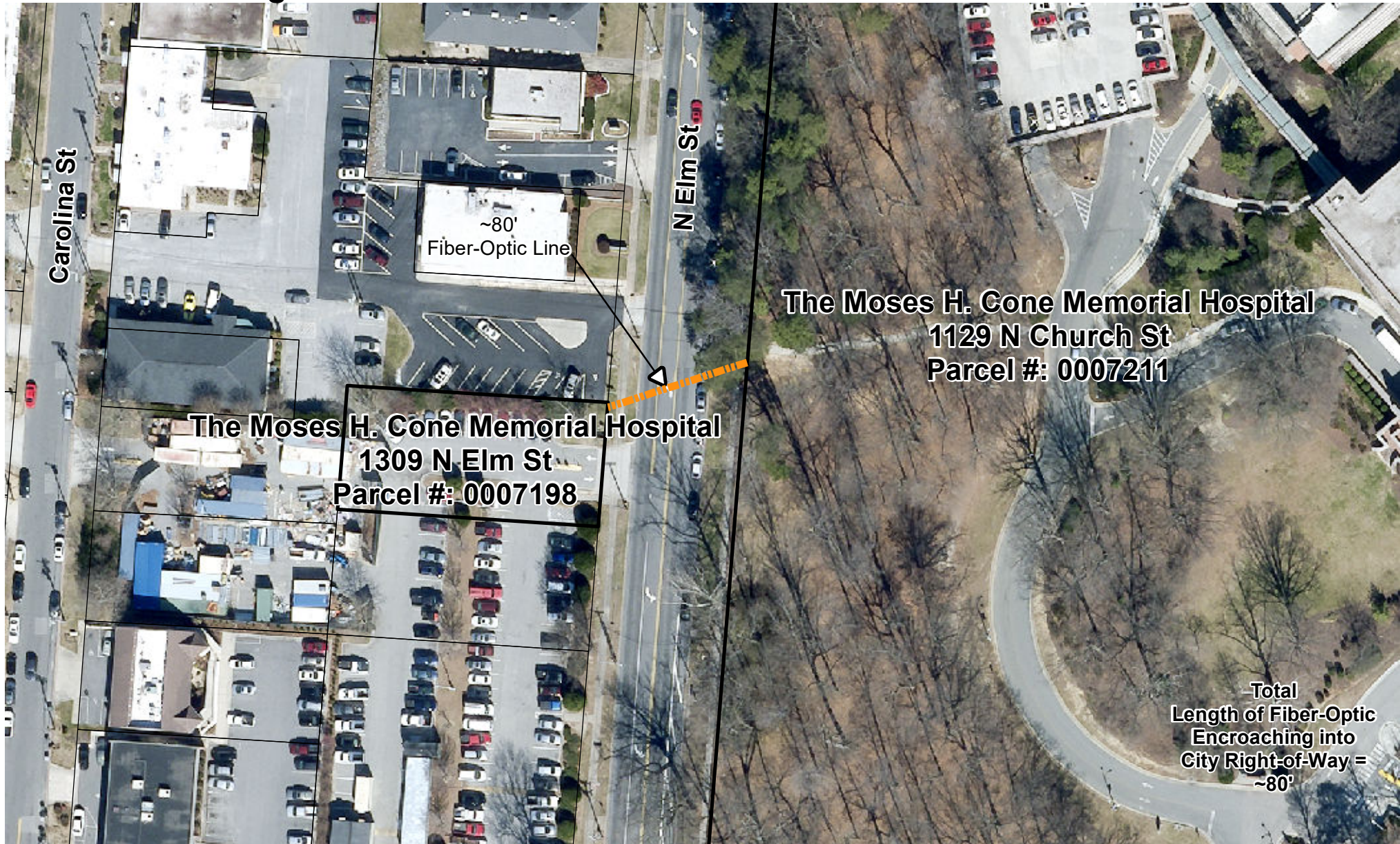

SITE MAP FOR PROPOSED ENCROACHMENT IN CITY RIGHT OF WAY

For The Moses H. Cone Memorial Hospital -
Proposed Fiber-Optic Connection between 1129 N Church St & 1309 N Elm St
Use of City Right-of-Way for Fiber-Optic Connection - ~80' Linear Feet

