



SAFER CITY GREENSBORO

Addressing Crime through Policing and Partnership



OFFENSE	GREENSBORO		
	2017	2018	% Change
MURDER	44	34	-23%
RAPE	113	102	-10%
ROBBERY	684	545	-20%
AGGRAVATED ASSAULT	1505	1281	-15%
TOTAL VIOLENT CRIME	2346	1962	-16%
BURGLARY	2091	1994	-5%
LARCENY	7682	7090	-8%
<i>LARCENY - MOTOR VEHICLE</i>	2849	2402	-16%
<i>LARCENY - SHOPLIFTING</i>	2344	2275	-3%
MOTOR VEHICLE THEFT	855	757	-11%
TOTAL PROPERTY CRIME	10628	9841	-7%
TOTAL PART I CRIME	12974	11803	-9%

GREENSBORO CRIME TRENDS 2018

Violent Crime

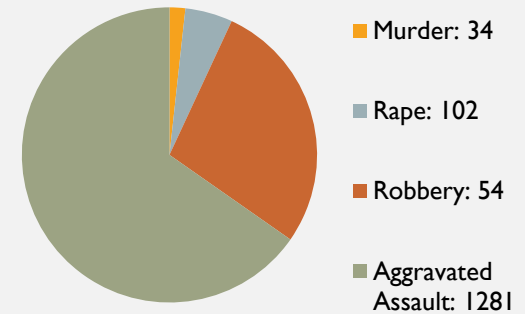

Property Crime

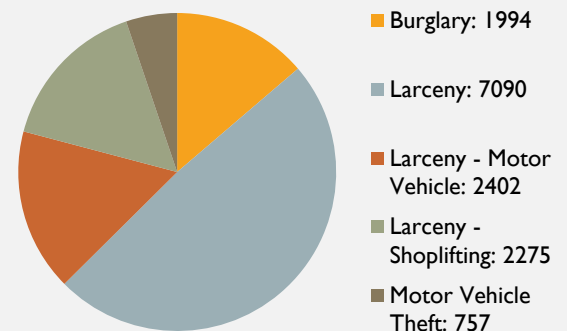

SURROUNDING AREAS 2018

OFFENSE	GREENSBORO			WINSTON-SALEM			HIGH POINT			BURLINGTON		
	2017	2018	% Change	2017	2018	% Change	2017	2018	% Change	2017	2018	% Change
MURDER	44	34	-23%	26	25	-4%	19	19	0%	4	5	25%
RAPE*	113	102	-10%	119	103	-13%	43	47	9%	41	63	54%
ROBBERY	684	545	-20%	542	410	-24%	211	116	-45%	121	64	-47%
AGGRAVATED ASSAULT	1505	1281	-15%	1683	1871	11%	354	313	-12%	314	279	-11%
TOTAL VIOLENT CRIME	2346	1962	-16%	2370	2409	2%	627	495	-21%	480	411	-14%
BURGLARY	2091	1994	-5%	2938	2462	-16%	740	595	-20%	530	495	-7%
LARCENY	7682	7090	-8%	8865	8469	-4%	3104	2844	-8%	1784	1428	-20%
LARCENY - MOTOR VEHICLE	2849	2402	-16%	-	-	-	748	666	-11%	-	-	-
LARCENY - SHOPLIFTING	2344	2275	-3%	-	-	-	1432	1252	-13%	-	-	-
MOTOR VEHICLE THEFT	855	757	-11%	1383	1090	-21%	256	286	12%	115	97	-16%
TOTAL PROPERTY CRIME	10628	9841	-7%	13186	12021	-9%	4100	3725	-9%	2429	2020	-17%
TOTAL PART I CRIME	12974	11803	-9%	15556	14430	-7%	4727	4220	-11%	2909	2431	-16%

* Burlington PD includes total sexual offenses



GREENSBORO VIOLENT CRIME 2018

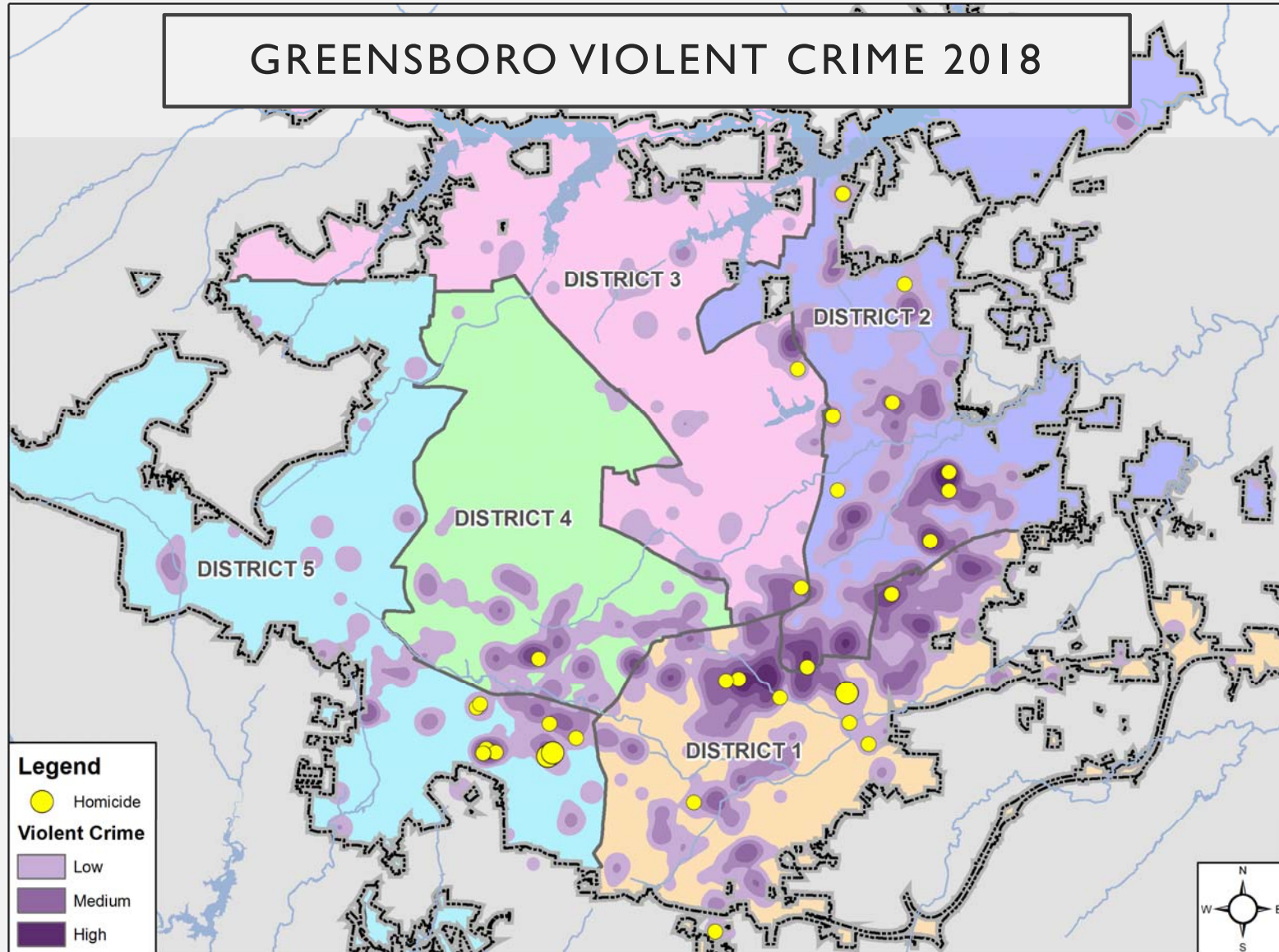

SAFER CITY GREENSBORO POLICE RESPONSE 2018



Money awarded:

- 1st Grant: \$6,000 (2/2017)
- 2nd Grant: \$8,000 (2/2018)

2018 Data

143 = Number of Tips Received
82 = Number of Firearms Recovered
58 = Number of Cases Solved
58 = Number of People Arrested
222 = Number of Felony Charges
\$159,203 = Amount of Cash Seized
\$320,190 = Value of Drugs Seized
\$128,709 = Value of Property Recovered

Hot Spot Policing:

Focusing on area where there are more victims.

- Hours Spent: 766 patrolling
- Overtime cost est: \$33,700
- Violent Crime Initiative
 - Partner with Federal and state prosecutors
- Changes to Patrol
 - Focus on Crime
 - Better Balance of resources



SAFER CITY GREENSBORO FOCUSING ON THE DEPARTMENT 2018

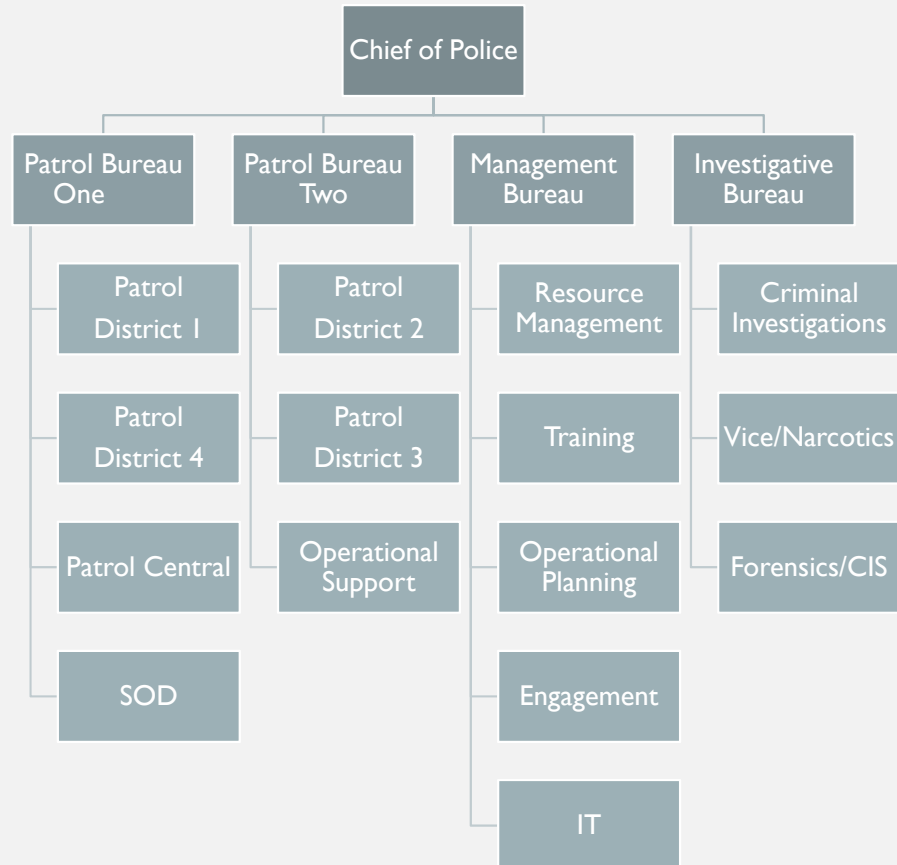

SAFER CITY SUMMIT COMMUNITY RESPONSE 2018

2017

- Launched to engage organizations from across the city delve into the underlying issues that lead to violent crime.
- 5 community led working groups:
 - Public Safety
 - Youth Outreach and Services
 - Housing
 - Employment
 - Legislative Concerns: Legal issues, State Statues
- **Successes include:** Job fair, new community contacts, youth outreach, information sharing

2018

Combined groups based on goals

- Employment, Housing and Youth
- New Group: Gangs

Housing: lead by community volunteers (over 15 meetings attended; multiple community training for potential leaders; new relationships in hot spot communities)

- Project Safe Neighborhood Grant
 - 2 pronged approach – Police and partners
 - Gangs Working group addition
- Job Fairs: Fall Job Fair focused on Re-entry, Made2 Rise
- Youth: Outreach with Houses of Worship



SAFER CITY GREENSBORO 2019

Community:

- Housing: Will continue with community meetings and listening tour lead by community volunteers, will offer community training for potential leaders;
 - Relaunch of Community Watch: Feb 2019
- Project Safe Neighborhood Grant
 - New partners in the non-profit community
- Job Fairs: January 2019 job fairs with 24 agencies and 70 reps attendees in total for the general public lead by partner Made2rise

Police:

- Continue with Successes
- Relationships with Federal, State and other Local agencies
- Understanding trends
- Social Media: Enrichment Site
 - #GSOPD
 - #SaferGSO
- Education on multiple platforms
 - Explorers & SOS Expansion
 - Community Classrooms
 - Citizen's Academy



QUESTIONS

