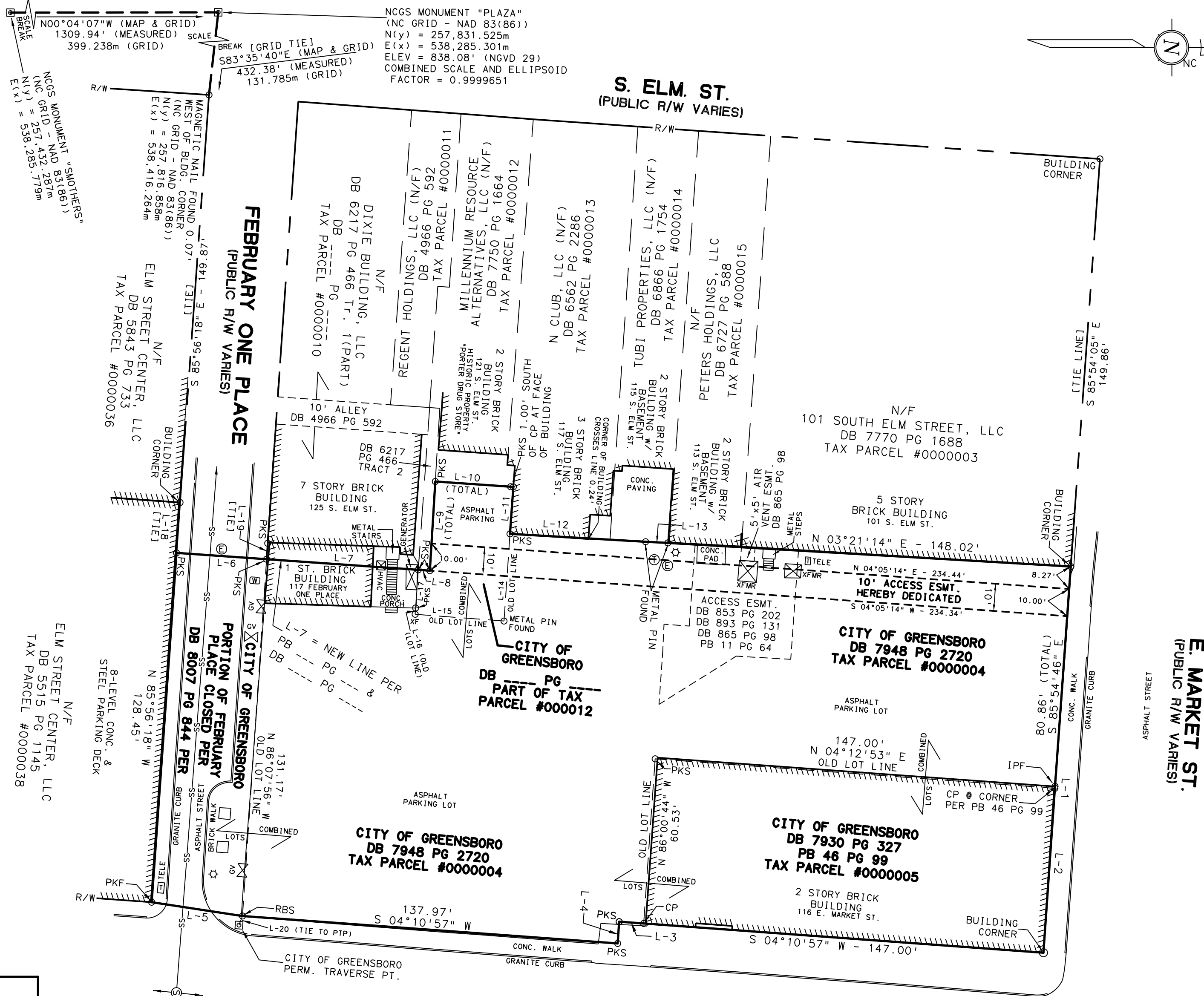

SEE SHEET 2 of 2 FOR NOTES
AND CERTIFICATION

(SHEET 1 of 2)

EXEMPT PLAT

-being a combination of property of-
THE CITY OF GREENSBORO

112 & 116 S. DAVIE STREET

DATE PREPARED: XX JANUARY, 2018

GREENSBORO, MOREHEAD Twp., GUILFORD Co., N.C.

SCALE 1"=30'



DRAWING FILE NAME: GSOHOTEL-PARK-PLAT.DWG

OWNERS:
ELM STREET CENTER, LLC
P.O. BOX 10768
GREENSBORO, NC 27404
(XXX) XXX-XXXX

THE CITY OF GREENSBORO
P.O. BOX 3136
GREENSBORO, NC 27402

SURVEYOR:
STANLEY ROBERT SACKS PLS L-2913



**NOT A CERTIFIED DOCUMENT -
FOR REVIEW PURPOSES ONLY**

**PRELIMINARY PLAT -
NOT FOR RECORDATION,
CONVEYANCES, OR SALES**

UNLESS SIGNED, SEALED AND DATED, THIS IS A PRELIMINARY PLAT NOT FOR RECORDING, SALES OR CONVEYANCES.