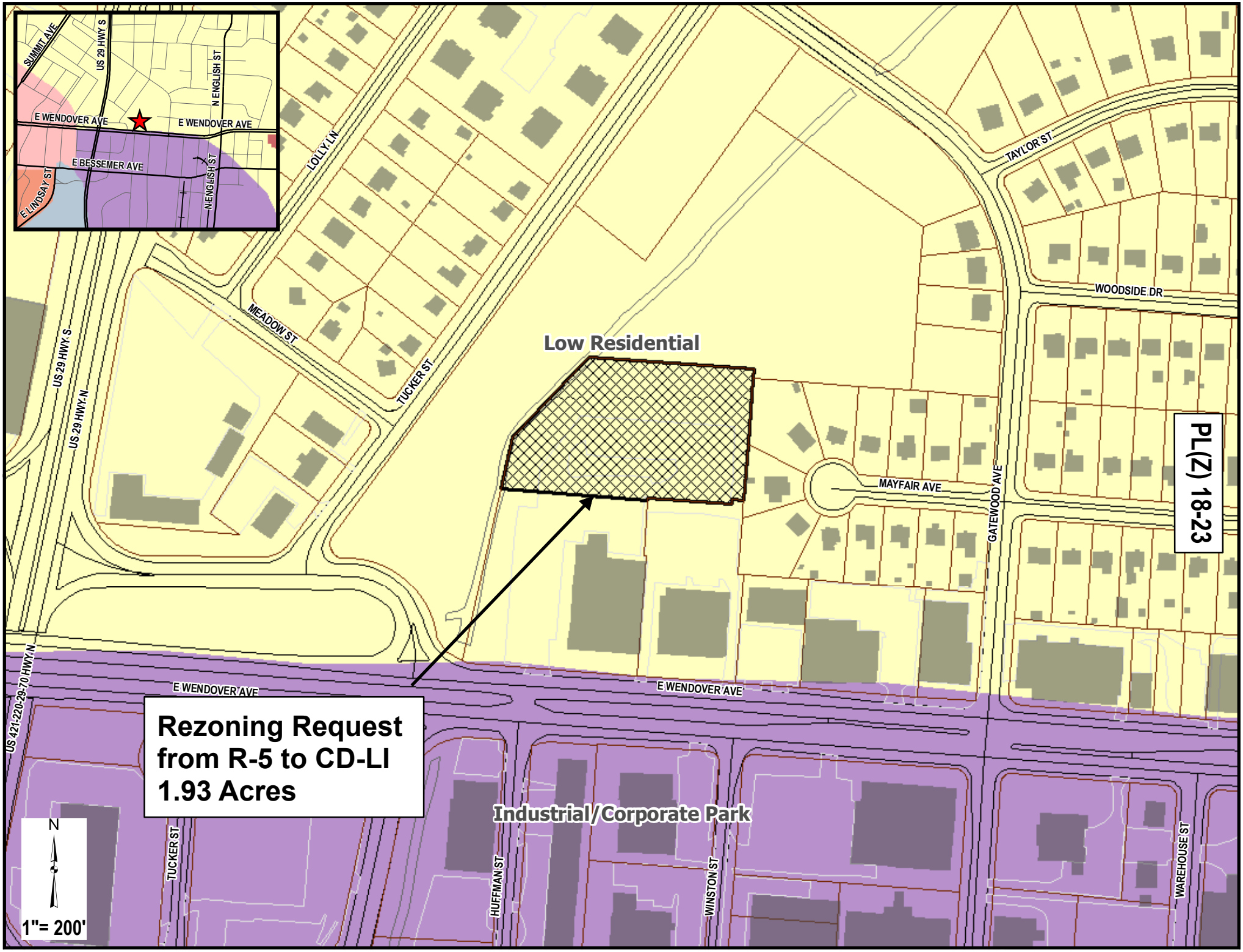
PL(Z) 18-23
Rezoning Request
from R-5 to CD-LI
1.93 Acres
Low Residential
Industrial/Corporate Park
E WENDOVER AVE
E WENDOVER AVE
E WENDOVER AVE
US 421-220-29-70 HWY N
US 29 HWY S
US 29 HWY N
MEADOW ST
TUCKER ST
LOLLY LN
TAYLOR ST
WOODSIDE DR
MAYFAIR AVE
GATEWOOD AVE
TUCKER ST
HUFFMAN ST
WINSTON ST
WAREHOUSE ST
SUMMIT AVE
US 29 HWY S
N ENGLISH ST
E WENDOVER AVE
E WENDOVER AVE
E BESSEMER AVE
E LINDSAY ST
N ENGLISH ST
N
1"= 200'