

SIGN WALL ELEVATION/PLAN

SCALE: 1/2" = 1' - 0"

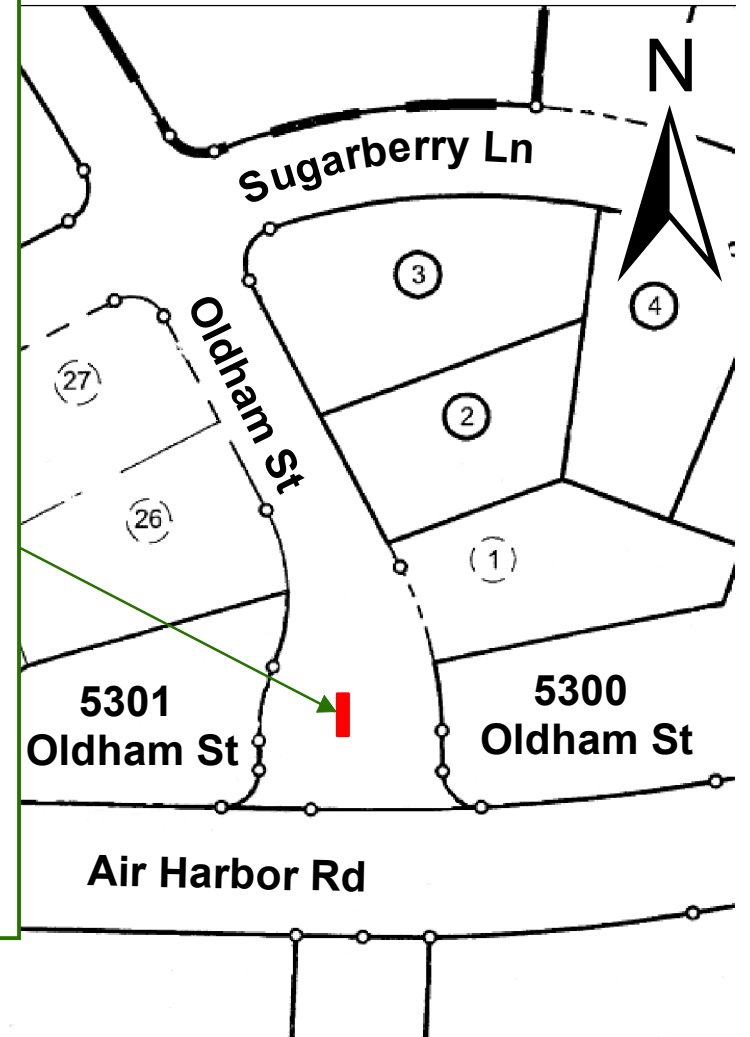

SITE PLAN WITH PROPOSED ENCROACHMENT IN CITY RIGHT-OF-WAY
 For Summerhill Subdivision - Summerhill Home Owners Association of Greensboro, Inc - Between 5300 & 5301 Oldham St - Use of City Right of Way for Proposed Subdivision Entrance Sign

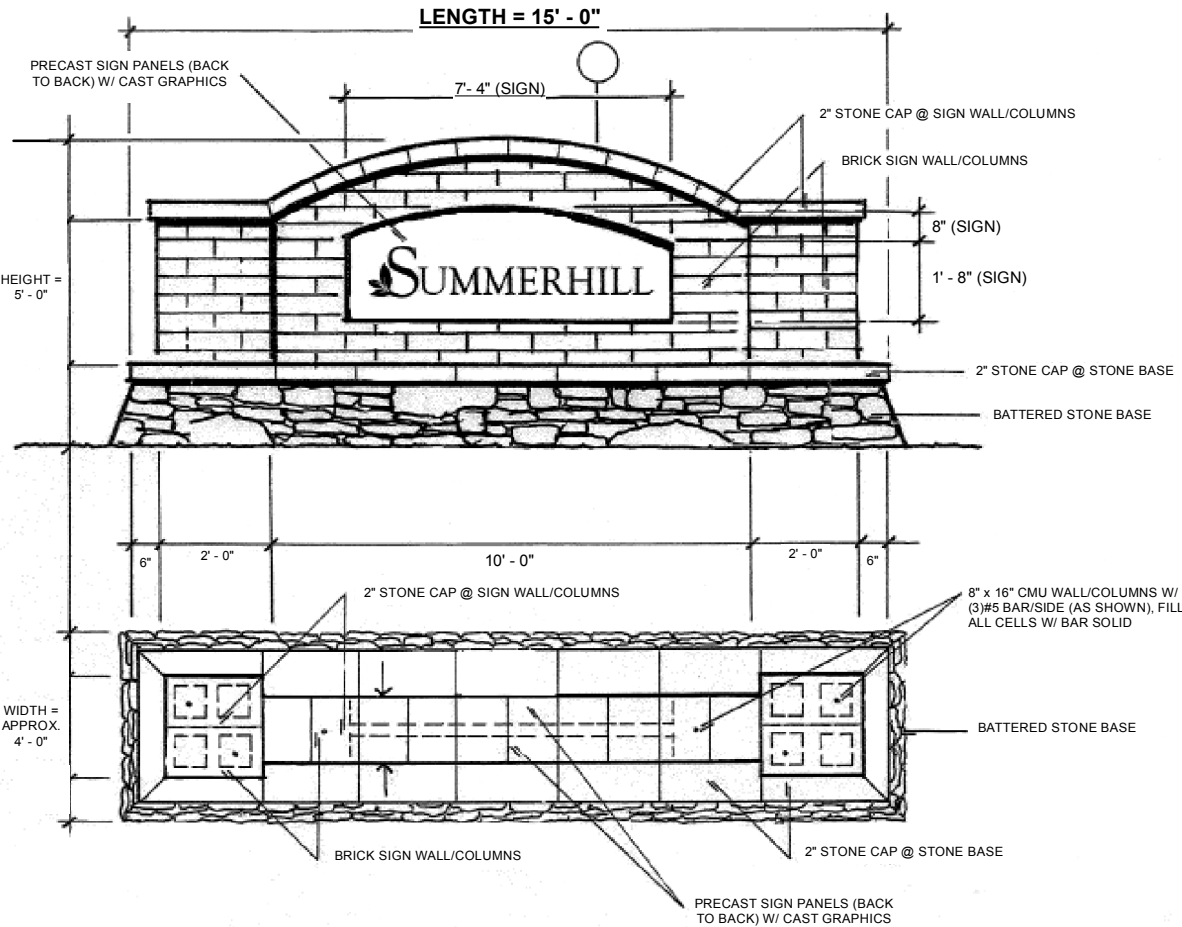